# 22 / 25GN-HDTS | TANDEM DUAL AXLE GOOSENECK HYDRAULIC DOVETAIL TRAILER

GVWR: 23,900-25,900# | LOAD CAPACITY: (22GN) 15,100 - 15,950#, (25GN) 15,980 - 16,940# | AVAILABLE LENGTHS: 26'+9'-31'+9' | DECK WIDTH: 102" WIDE | COUPLER: Gooseneck

EMPTY WEIGHT: (22GN)- 7,950 - 8,800#, (25GN) 8,960 - 9,920# | AXLES: Tandem (2 x 10,000# or 12,000#) | DECK HEIGHT: 33"

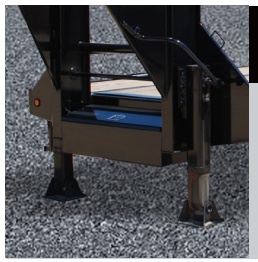

## DUAL TWO SPEED LANDING GEAR

The 50K dual two speed landing gear are ready to help you stabilize your load during loading, unloading or storage.

## HD ADJUSTABLE SUSPENSION

A durable and long-lasting suspension system ideal for heavy-hauling over long miles.

## SECURE YOUR LOAD OPTIONS

This goosneck trialer is equiped with Heavy Duty 3/8" side rails, stake pockets, and chain spools to maximixe your ability to secure your load.

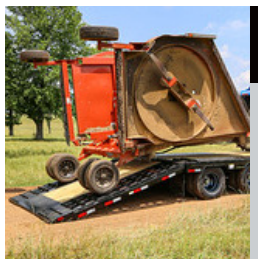

## HYDRAULIC DOVETAIL

The standard 9' Cleated dovetail with wood between the runners has a lifting capacity of approximately 8,000# and carrying capacity of 4,000#.

Big Tex Trailers reserves the right to change price, design, material and/or specifications without notice or obligation.